

Hepatic Flexure

Right (ascending) colon

Cecum

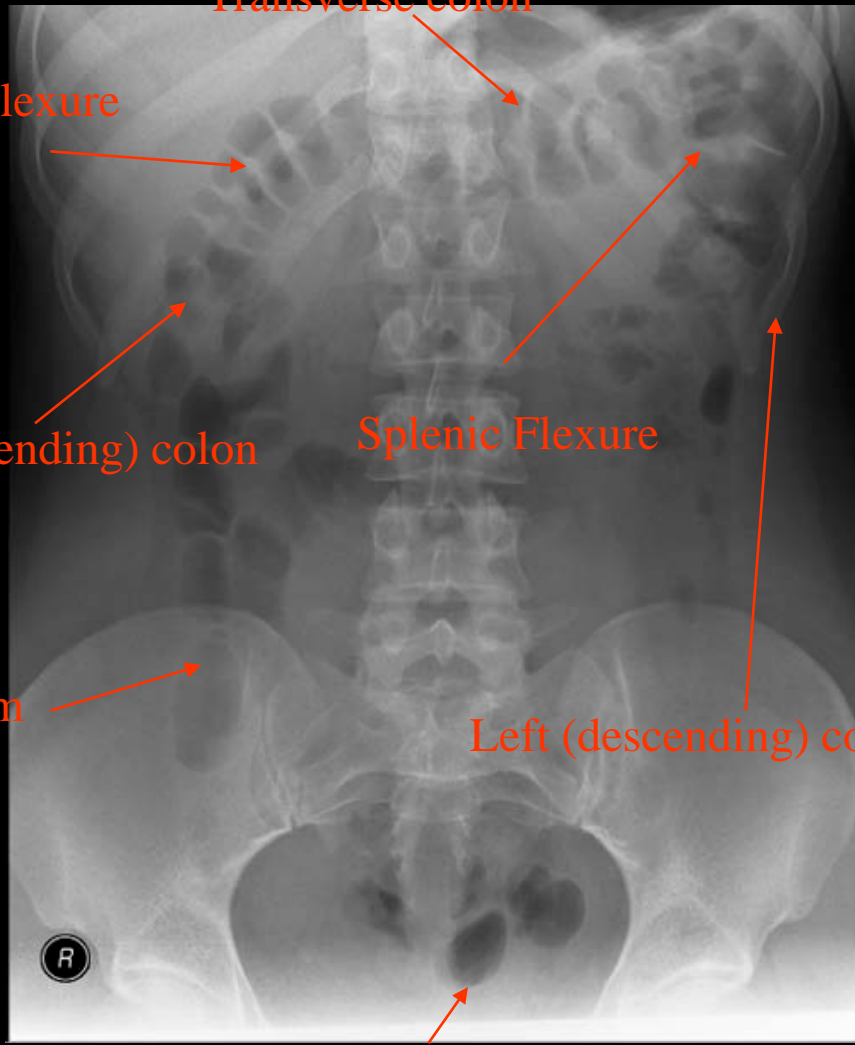

Transverse colon

Splenic Flexure

Left (descending) colon

Air in Rectum

Plain Film Abdomen: Large Bowel

GI Series: Small Bowel Follow-Through



Stomach

Jejunum

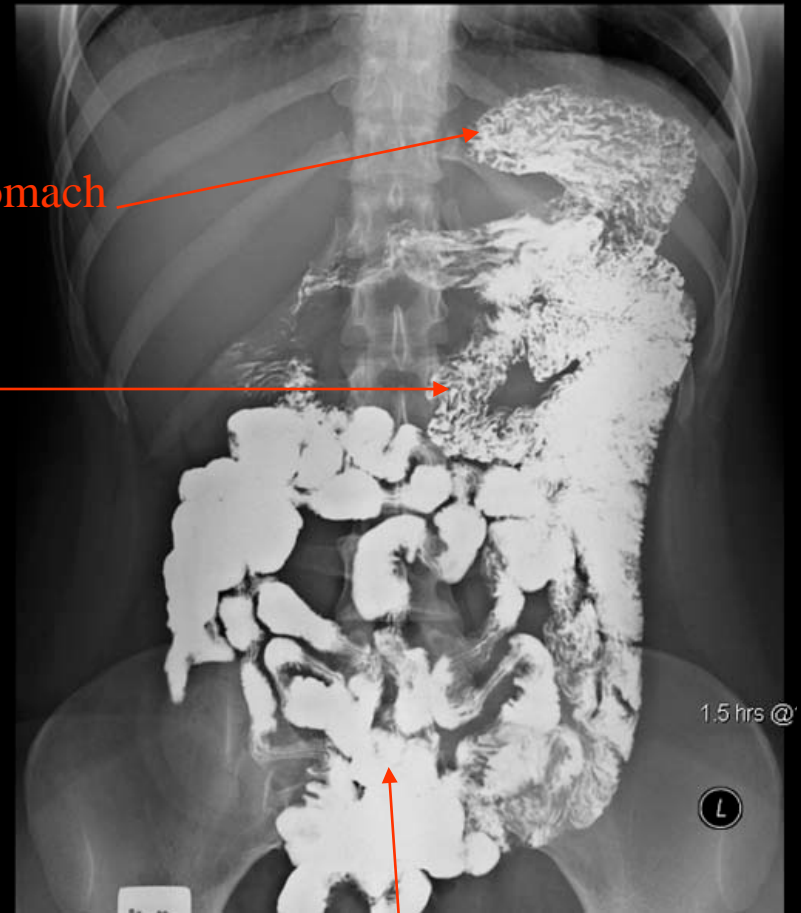

Ileum



Small Bowel

GI Series: Small Bowel Follow-Through



Hepatic Flexure

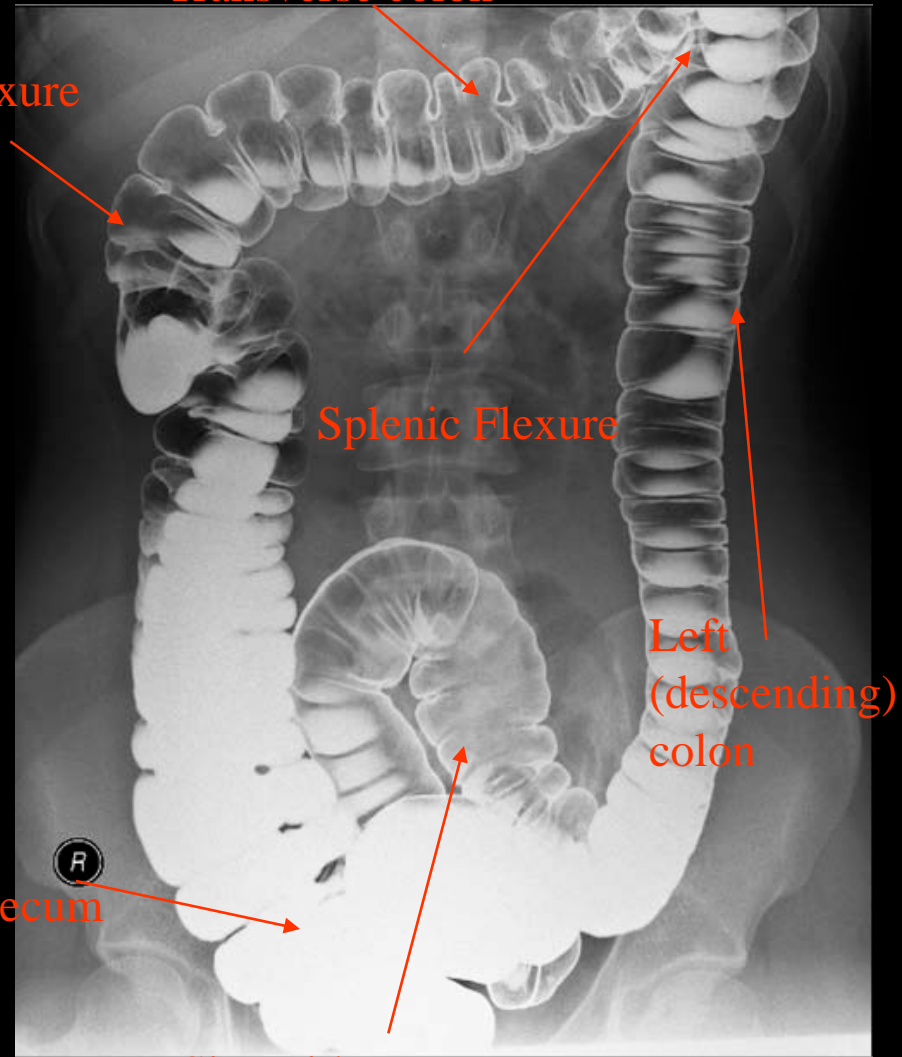

Transverse colon

Splenic Flexure

Left
(descending)
colon

Cecum

Sigmoid

GI: Double Contrast Barium Enema



Sigmoid

GI: Double Contrast Barium Enema(Sigmoid)

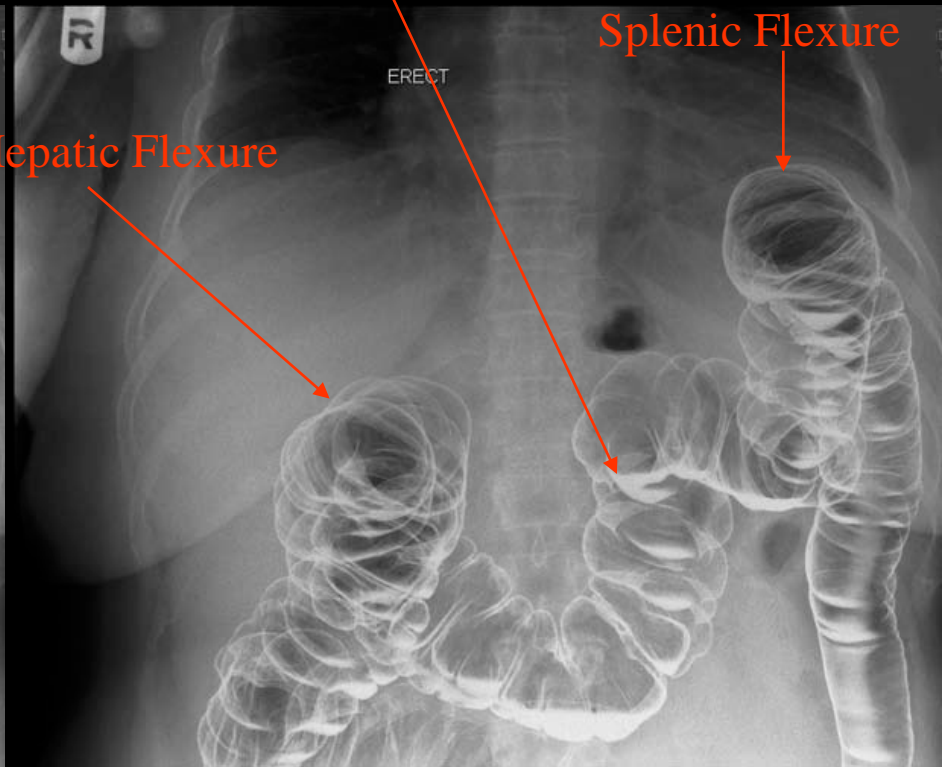

GI: Double Contrast Barium Enema(Hepatic & Splenic Flexure)

Plain Film Abdomen: Haustrae



Haustrae formed in between tenia coli

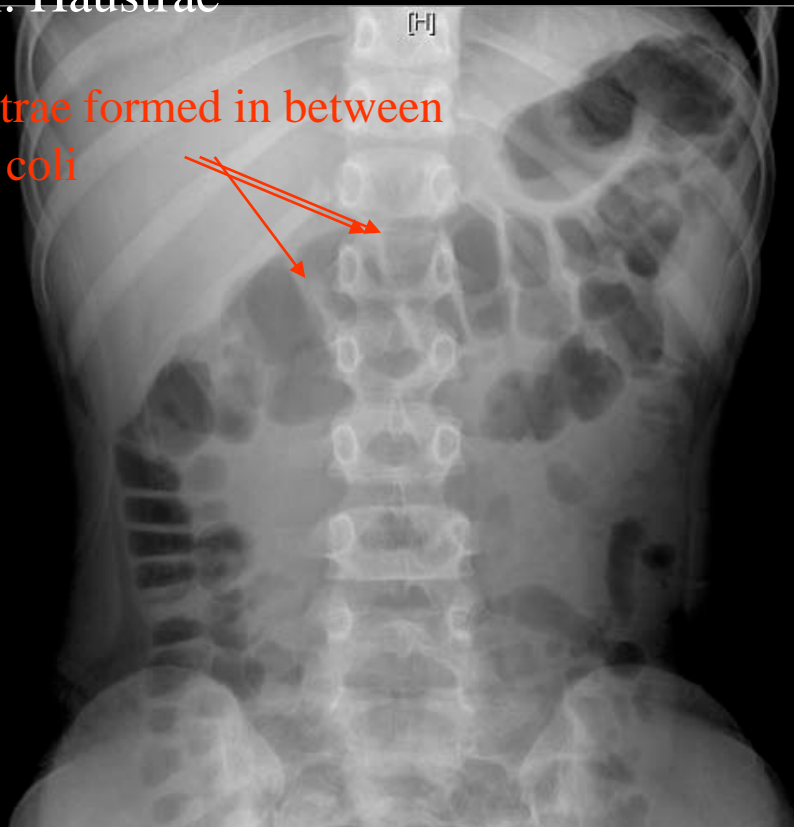

Taeniae coli are 3 thickened bands, formed by the longitudinal fibers in the muscular tunic of the large intestine, and extending from the root of the appendix to the rectum, where the fibers spread out and form a continuous layer encircling the tube; they include the :

taenia mesocolica: a thickened band of longitudinal muscle fibers of the large intestine along the site of attachment of the mesocolon(fascia connecting the colon to the retroperitoneum).

taenia omentalis: a band of longitudinal muscle fibers of the large intestine along the site of attachment of the greater omentum.

taenia libra: a the thickened band formed by anterior longitudinal muscle fibers of the large intestine



Air Fluid Levels

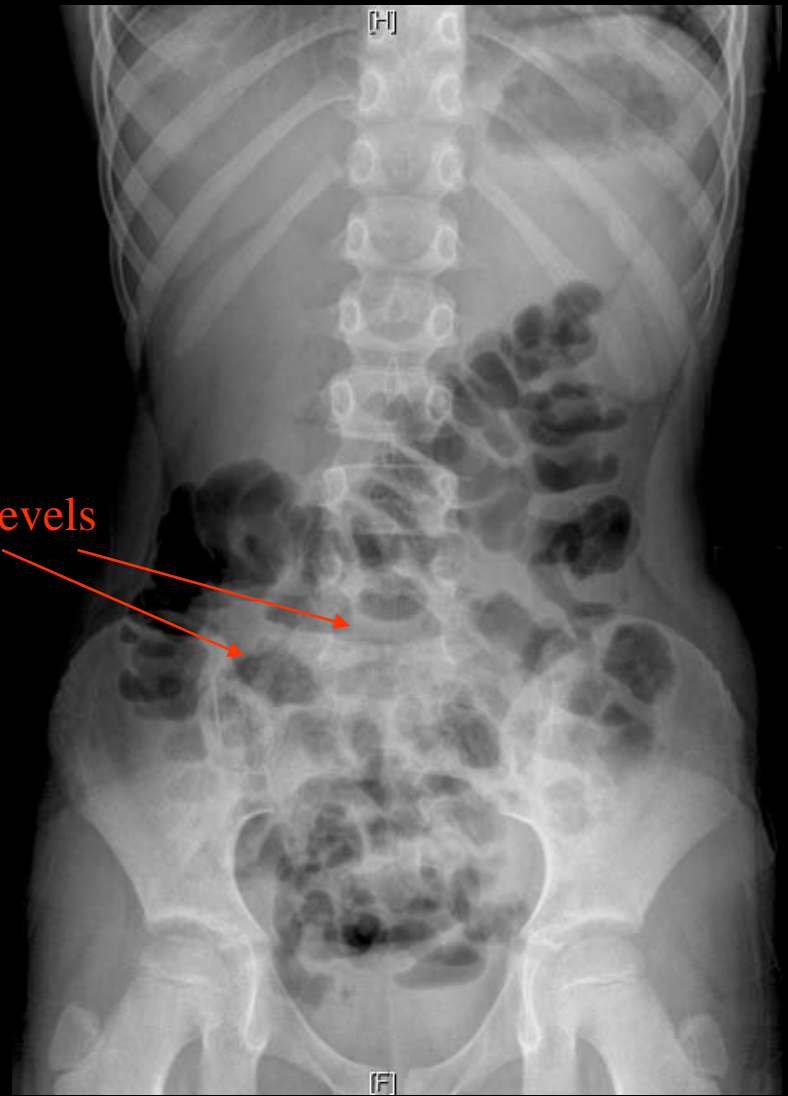
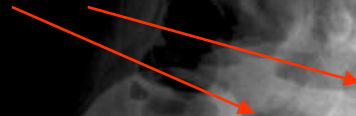

Plain Film Abdomen: Air Fluid Levels



Dilated small bowel from obstruction. Notice difference in folds— valvulae conniventes

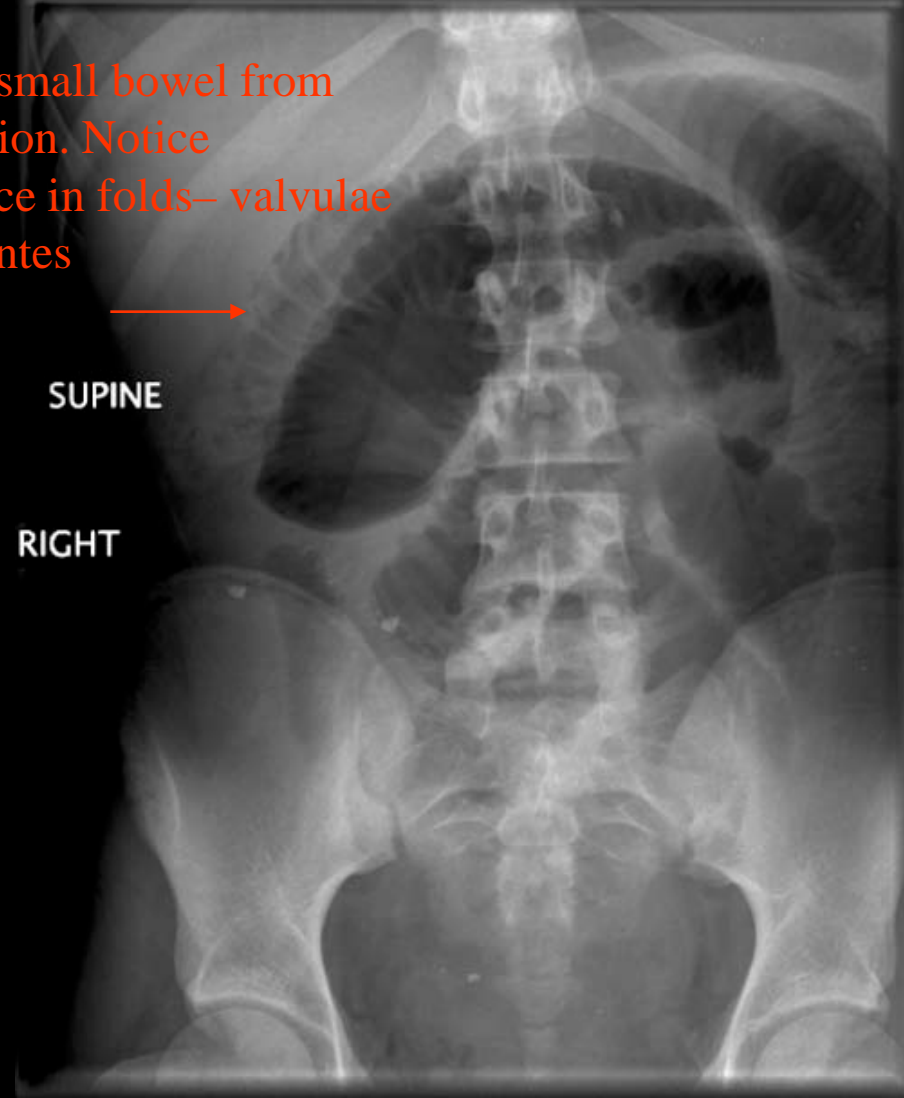

Plain Film Abdomen: Supine View(Obstruction)



Air fluid levels in a dilated small bowel

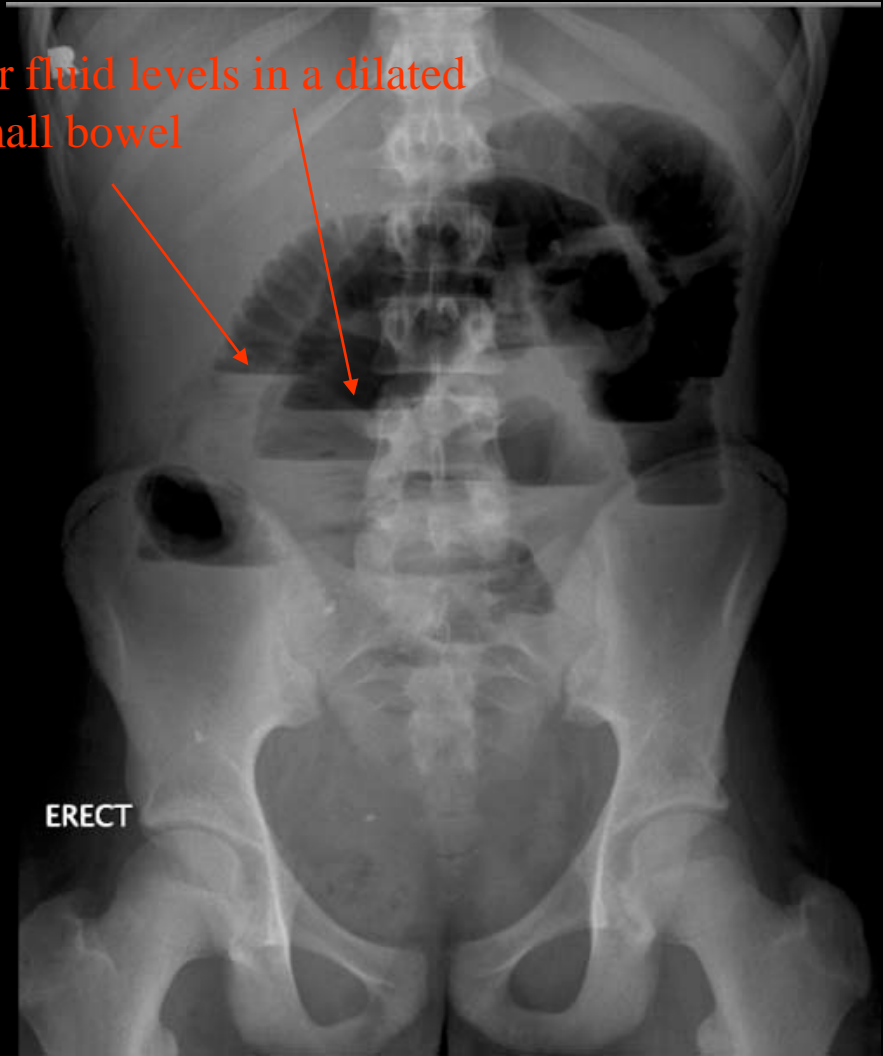

Plain Film Abdomen: Erect View (Obstruction)

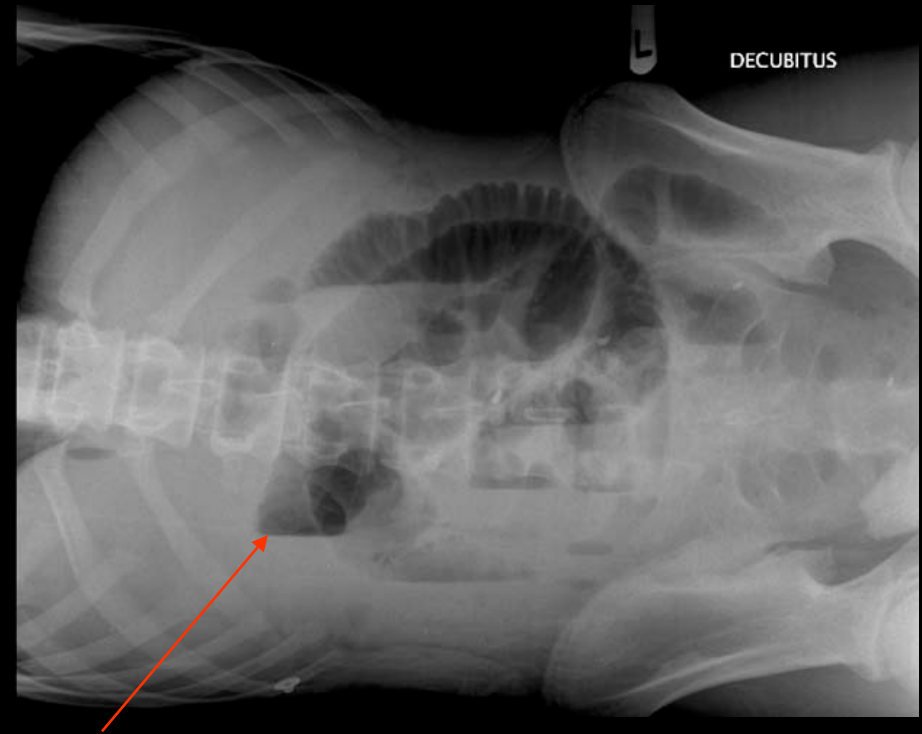

Air fluid levels in dilated
Small bowel with patient
lying on side

Plain Film Abdomen: Decubitus View(Obstruction)

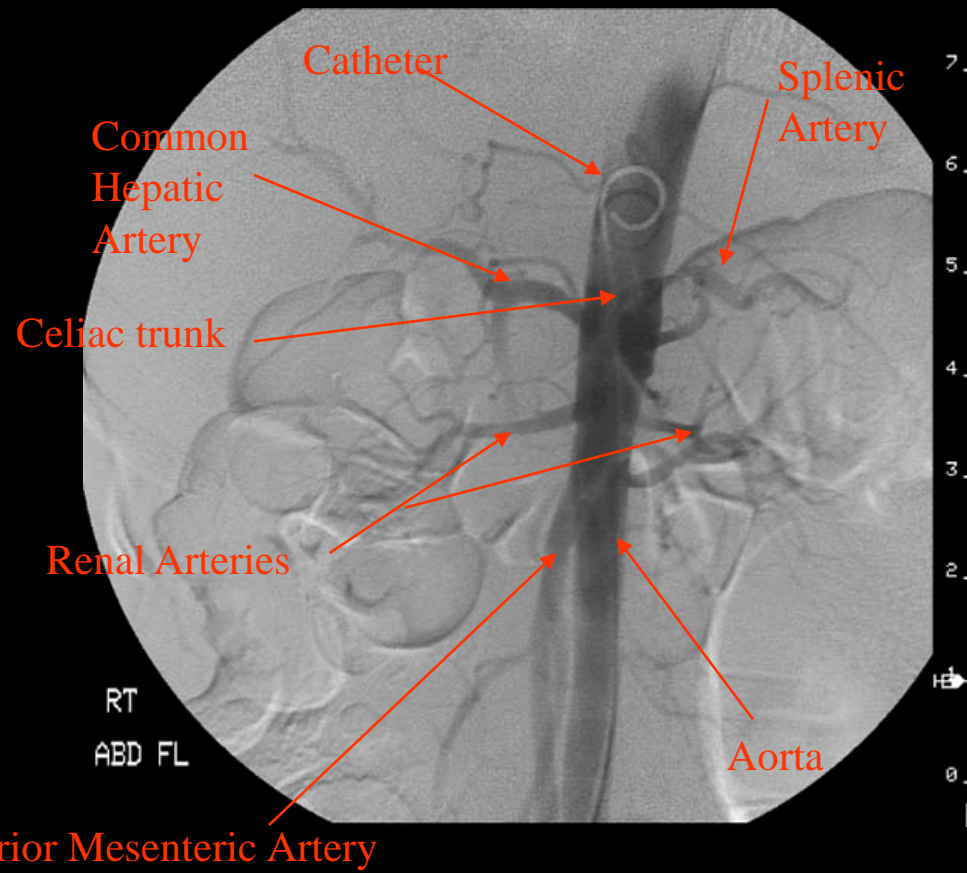
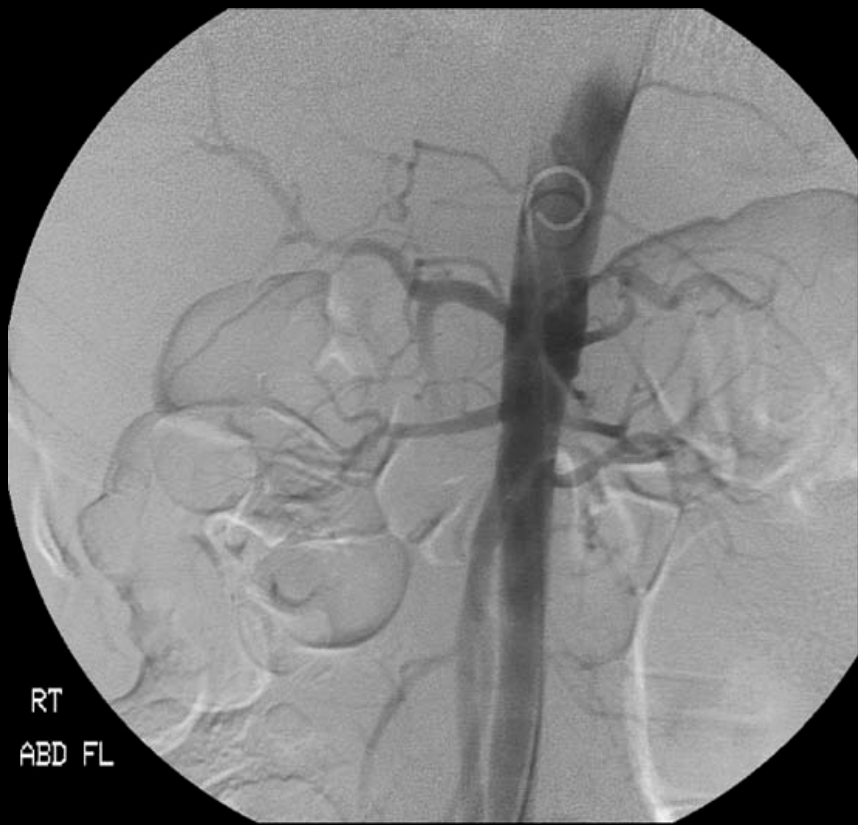

Abdominal Aortogram: Branches of Abdominal Aorta

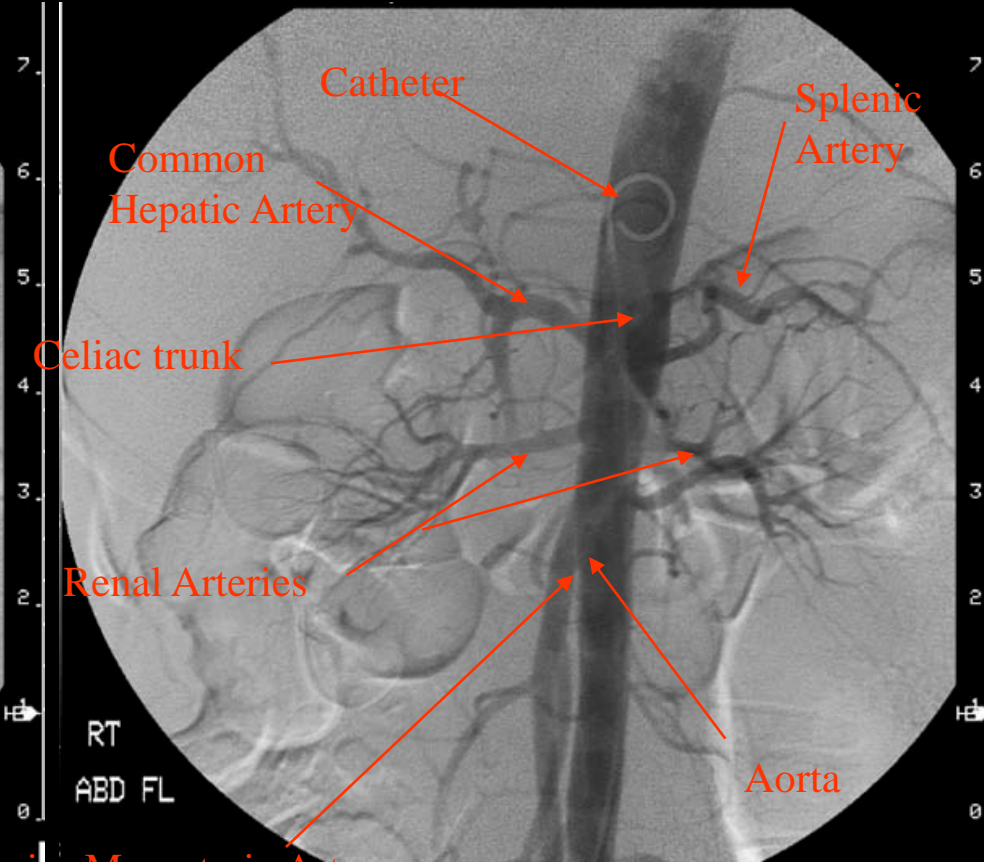
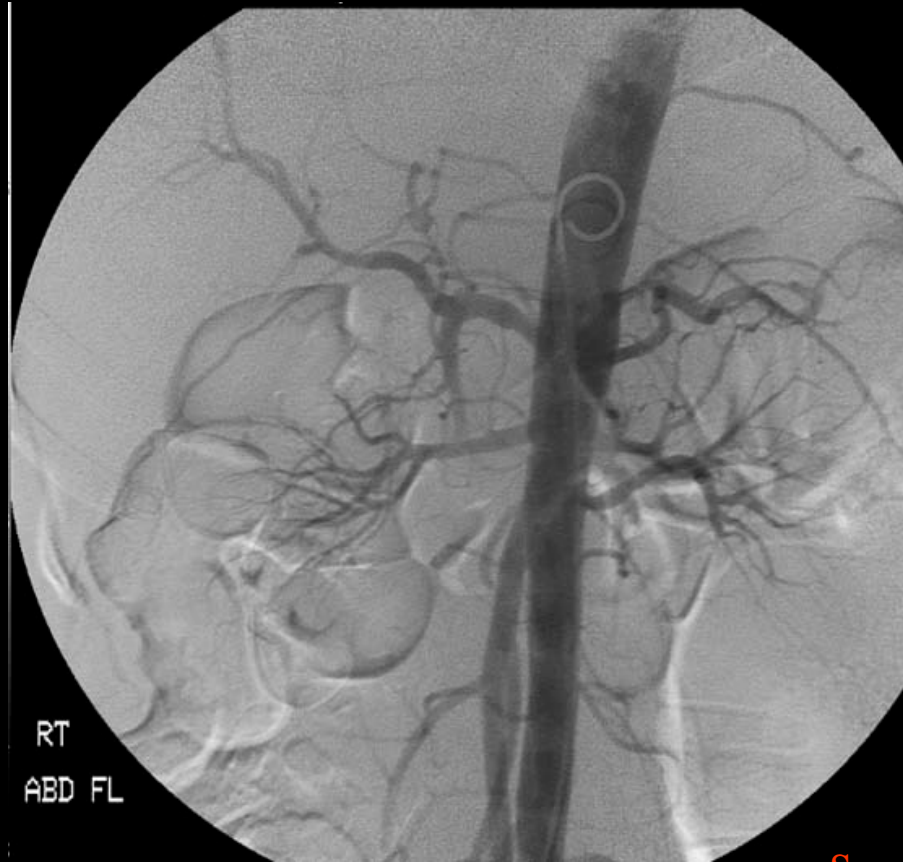

Abdominal Aortogram: Branches of Abdominal Aorta



Angiogram: Celiac Trunk and Branches

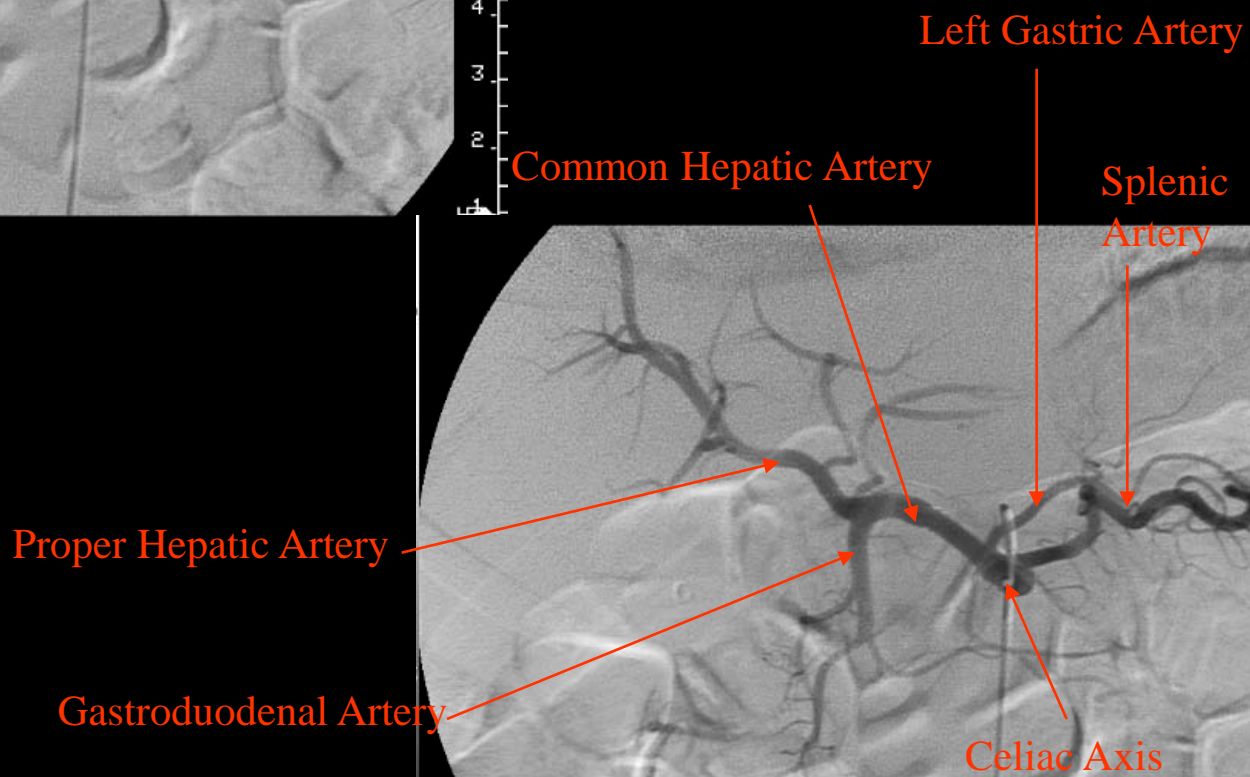

Angiogram: Celiac Trunk and Branches



Left & Right Hepatic Artery

Common Hepatic Artery

Left Gastric Artery

Splenic Artery

Proper Hepatic Artery

Gastroduodenal Artery

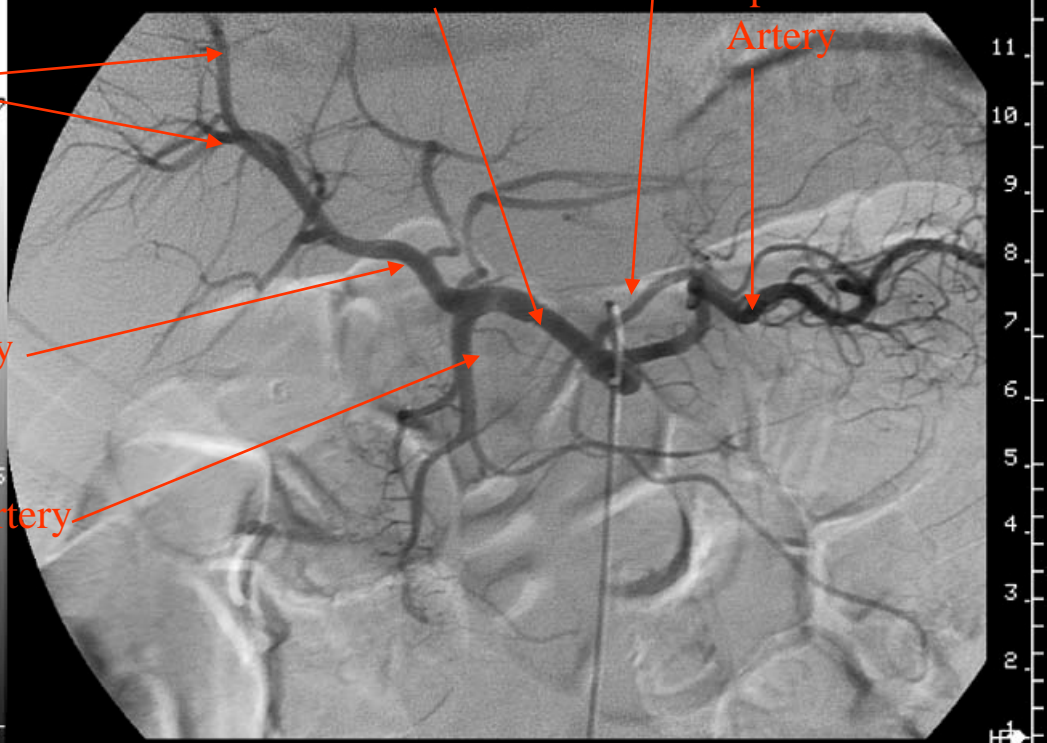



11
10
9
8
7
6
5
4
3
2

Angiogram: Celiac Trunk and Branches

Left & Right Hepatic Arteries

Cystic Artery

Gastroduodenal Artery

Pancreaticoduodenal Artery

Common Hepatic Artery

Left Gastric Artery

Splenic Artery

Rt Gastroepiploic Artery

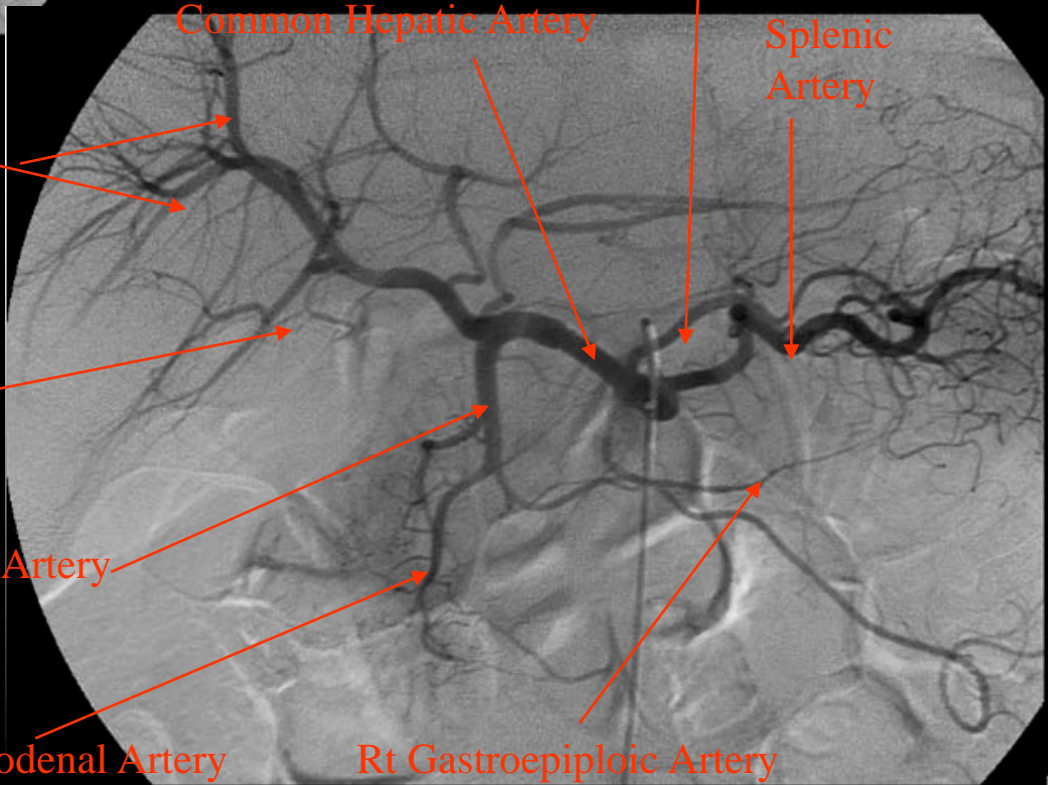

11
10
9
8
7
6
5
4
3
2

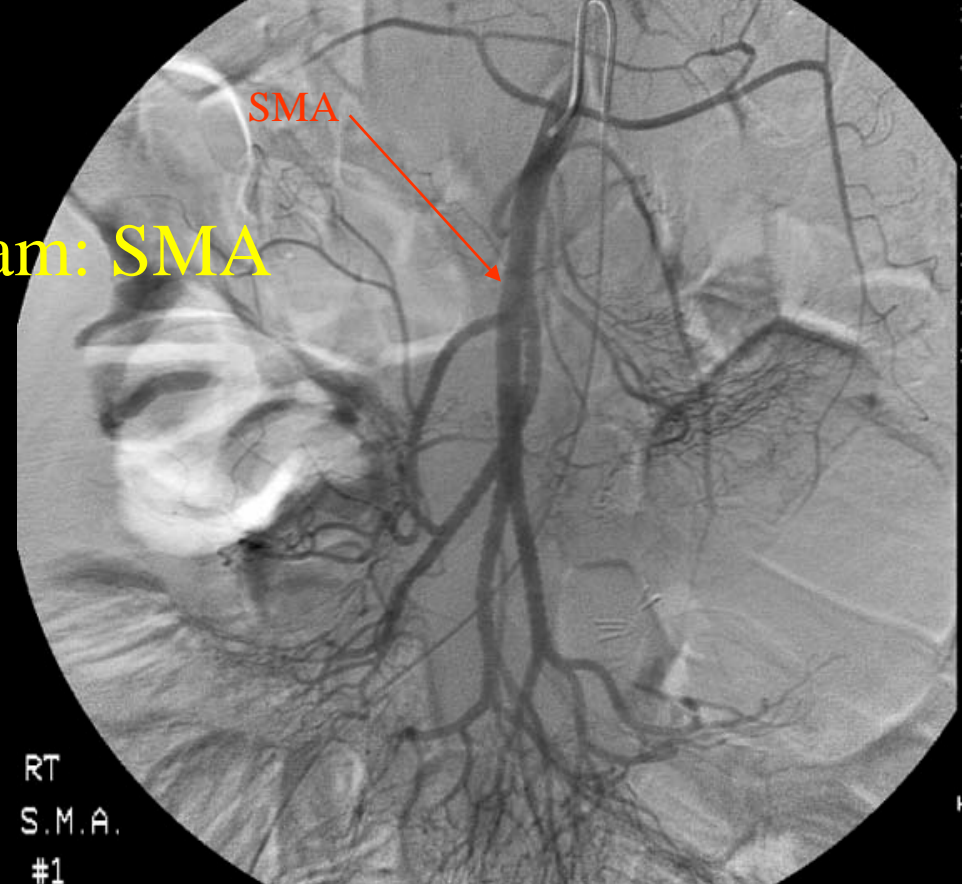
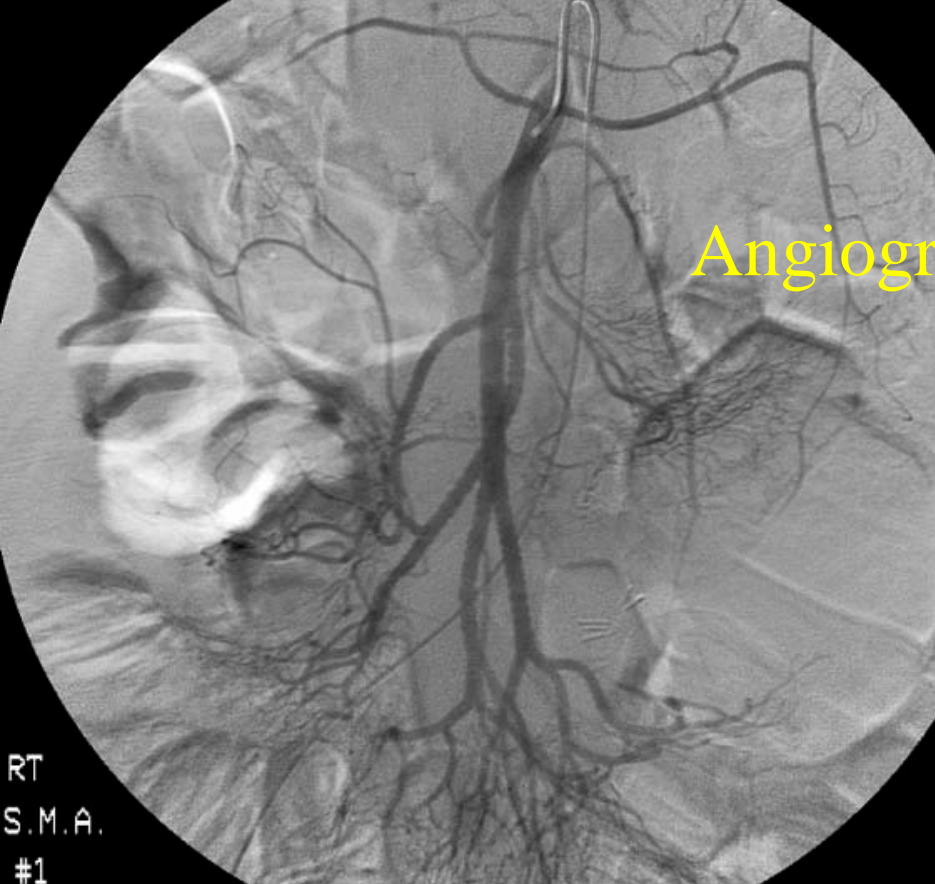

SMA extends down to terminate at the ileocecal junction. Along the way, the concave side (left) gives jejunal and ileal branches. Jejunal branches are more proximal and thicker while ileal branches are distal and thinner. The SB arteries branch and unite to form loops called arterial arcades. From these arcades, straight arteries may branch out (arteriae rectae). Colonic branches arise from the convex (right) side of the SMA.

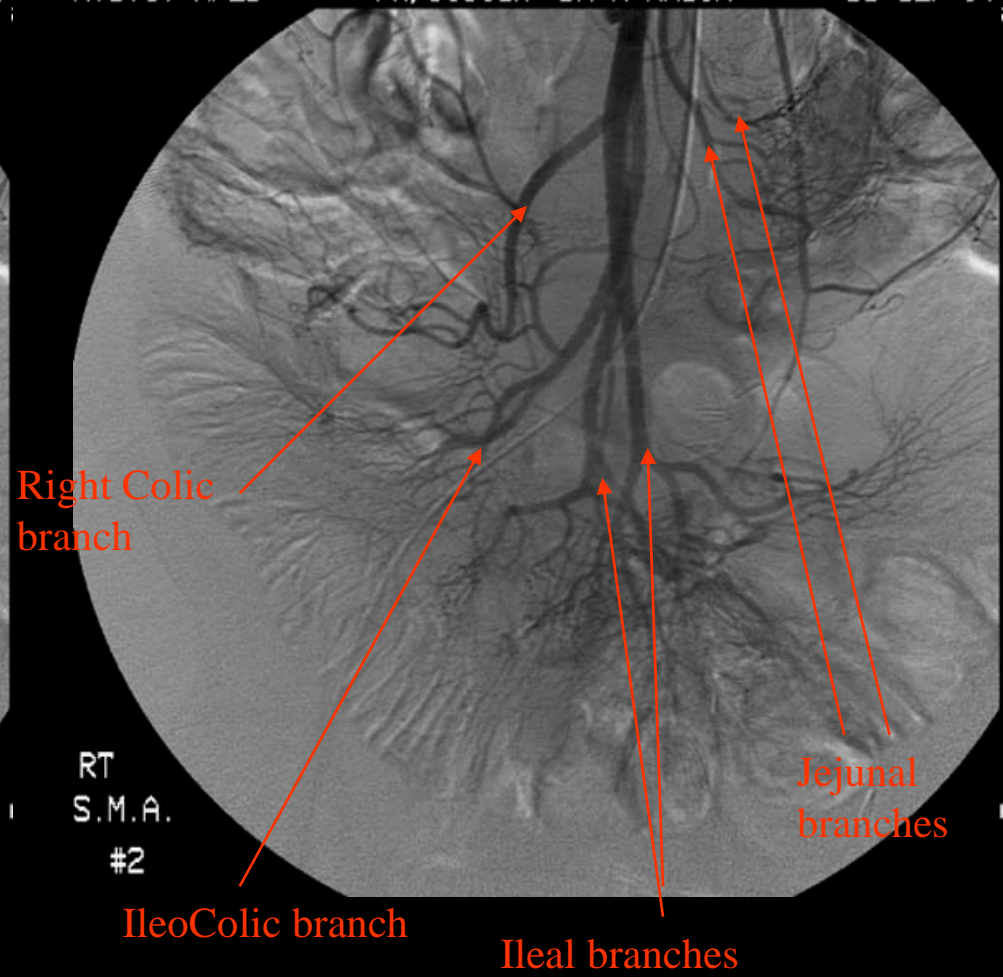

Angiogram: SMA and Branches

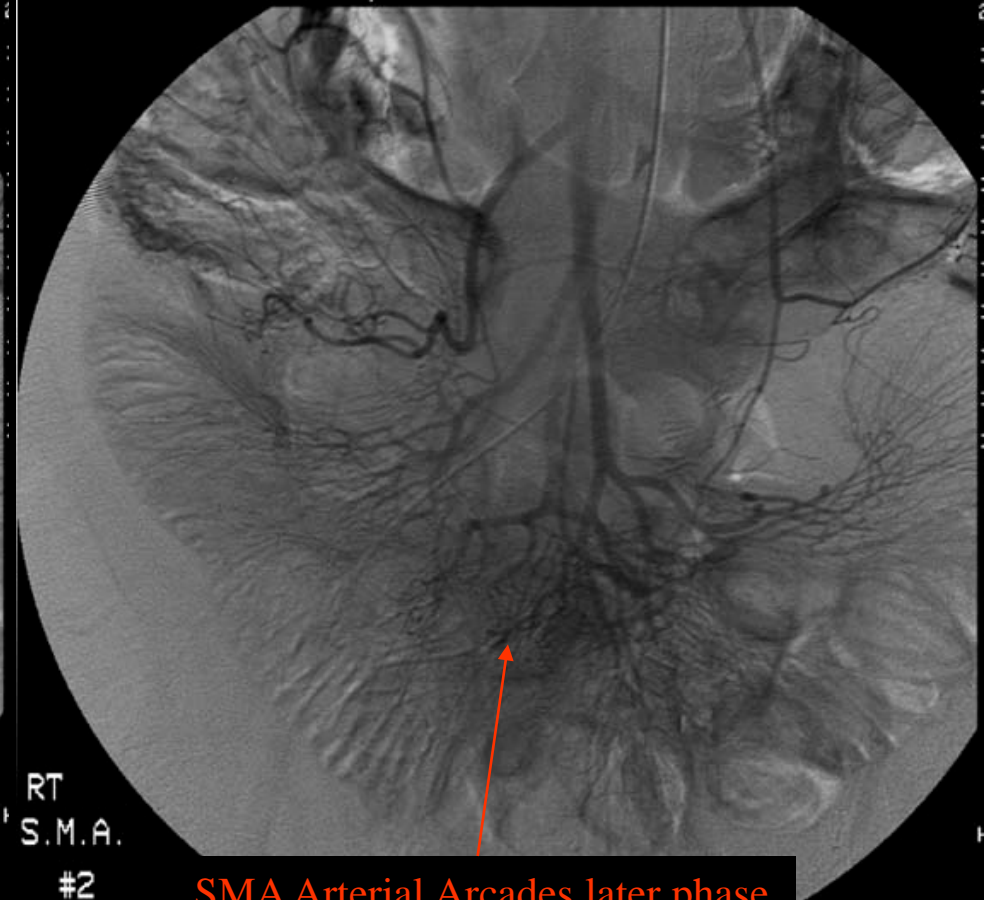

Angiogram: SMA Arterial Arcades

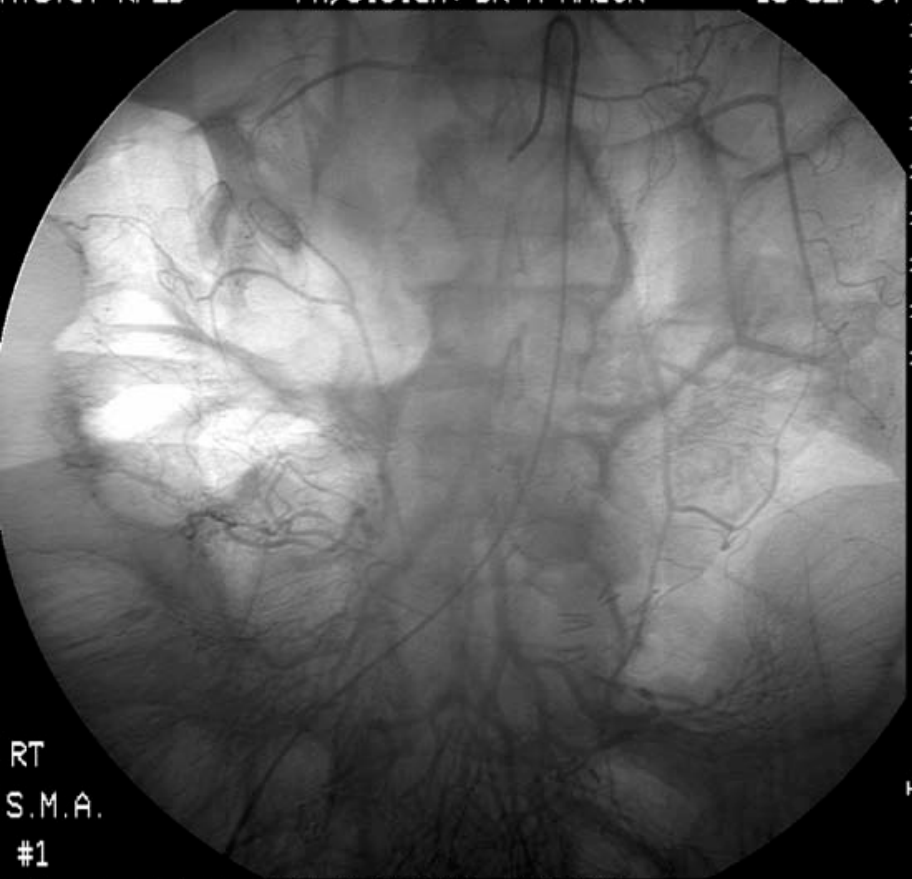

RT
S.M.A.
#1
LIN Sub:NOSUB Filt:3 MEDIUM Reg:NO

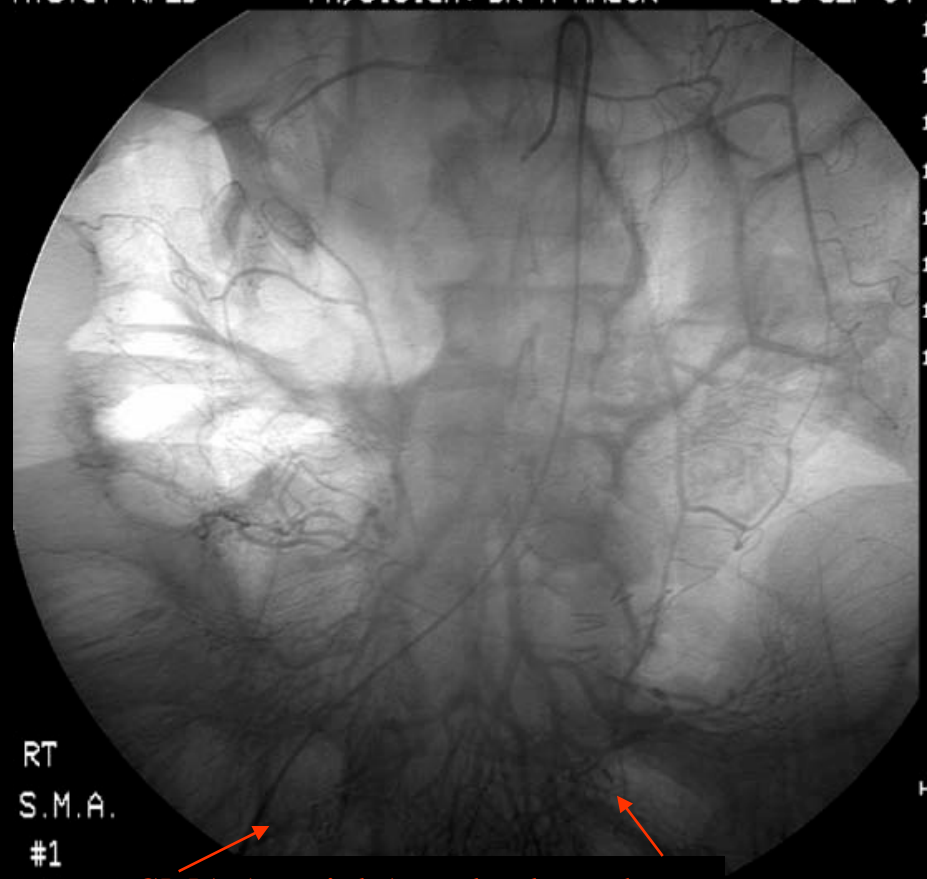

RT
S.M.A.
#1
LIN Sl **SMA Arterial Arcades late phase**



Angiogram: SMA Arterial Arcades(Late Phase)



CT Abdomen: Aorta/Lt Gastric Artery/Splenic Artery

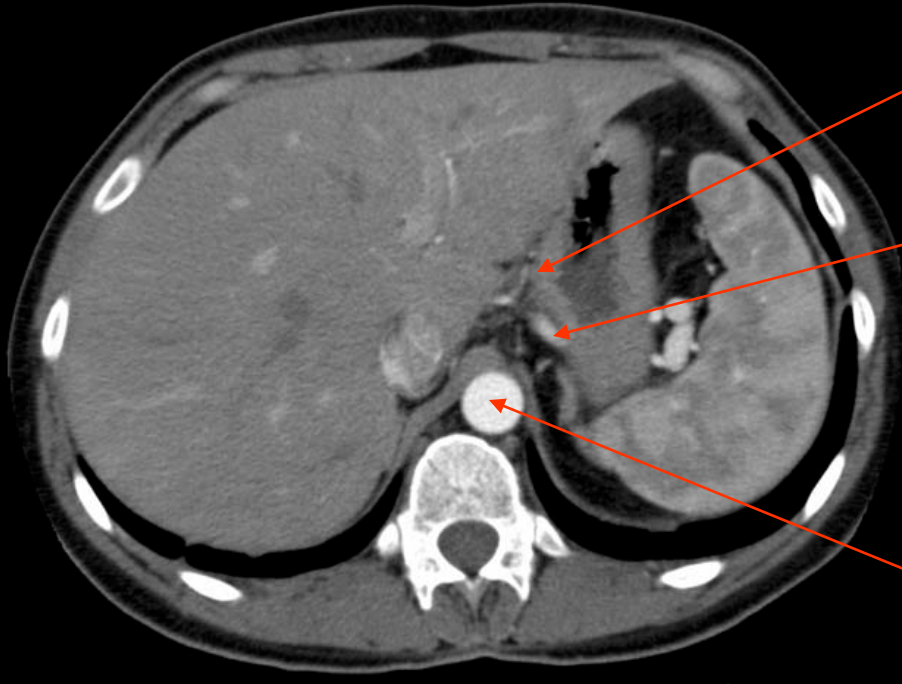

Lt Gastric Artery

Splenic Artery

Aorta



CT Abdomen: Lt Gastric Artery/
Splenic Artery



Lt Gastric Artery

Splenic Artery



CT Abdomen: Aorta/ Celiac Trunk
and Branches

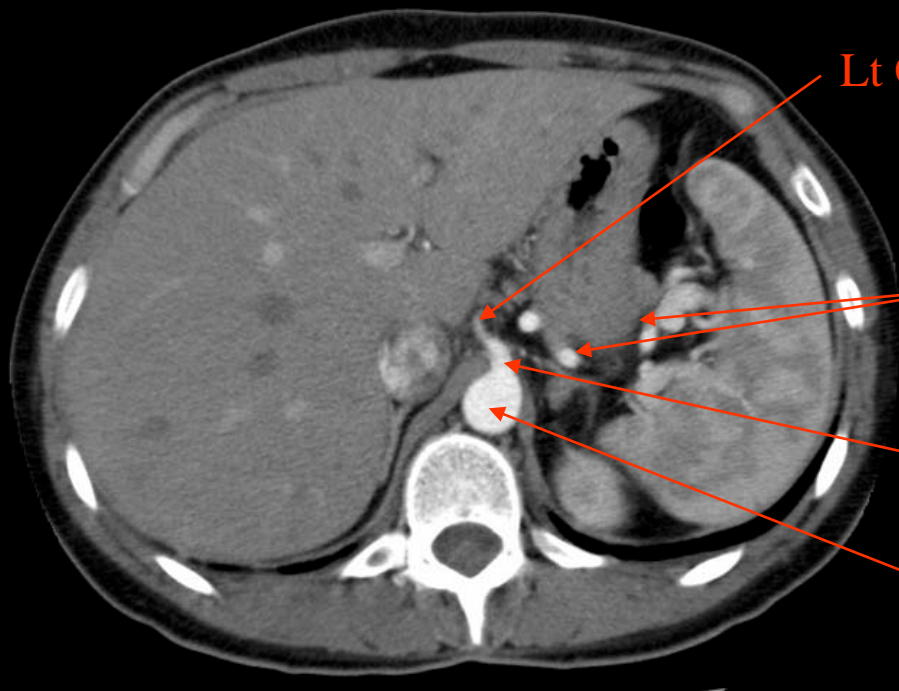

Lt Gastric Artery

Splenic

Celiac Artery

Aorta

CT Abdomen: Aorta/ Celiac
Trunk/ Splenic Artery

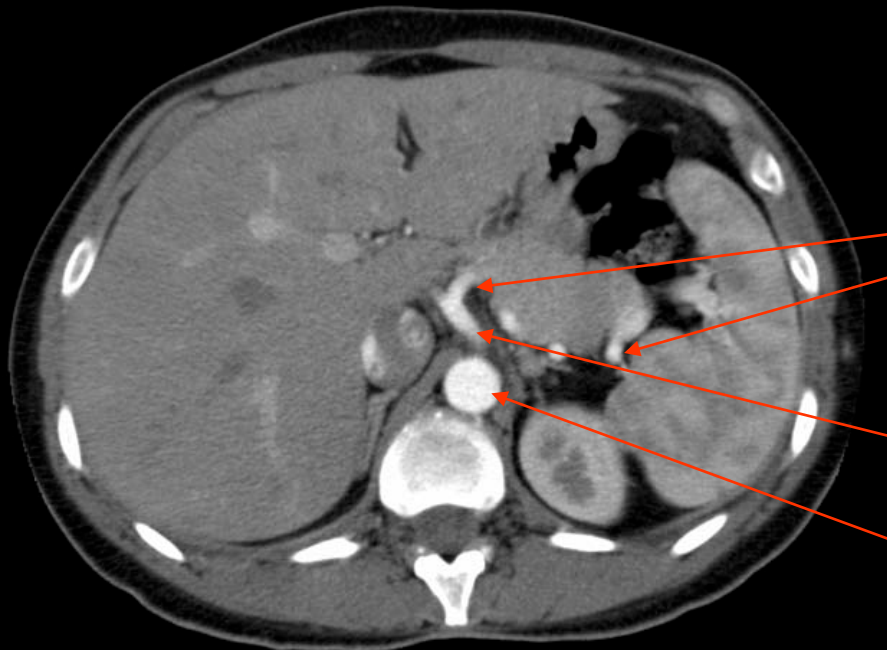

Splenic
Artery

Celiac Axis

Aorta



CT Abdomen: Aorta/ Hepatic Artery/
Splenic Artery

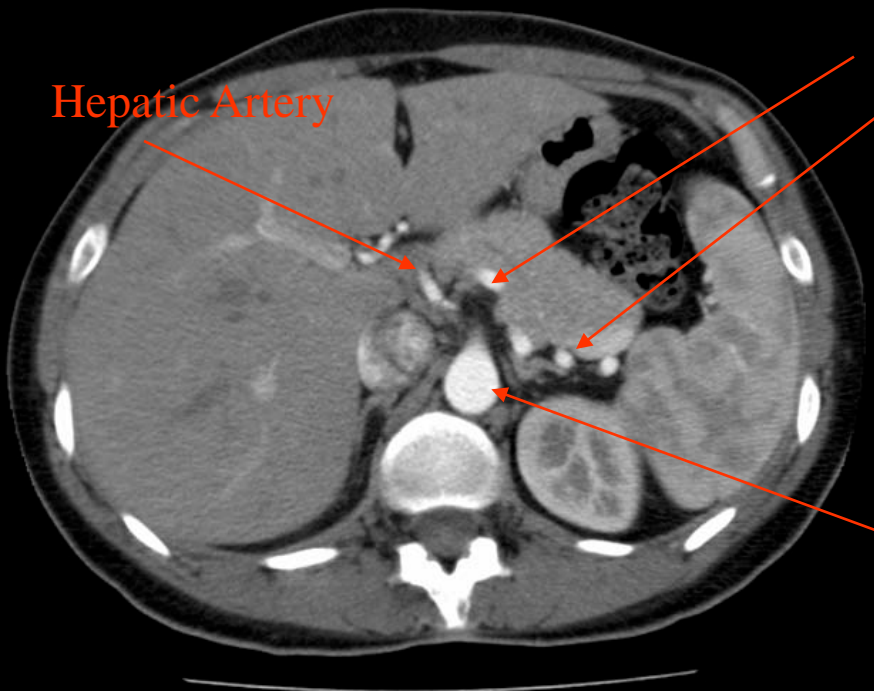

Hepatic Artery

Splenic Artery

Aorta

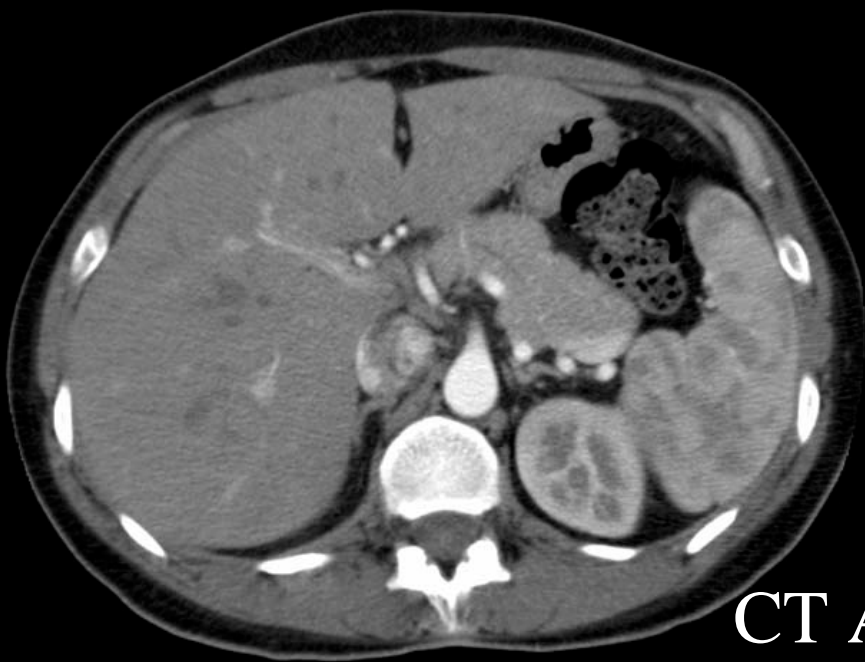

CT Abdomen: Aorta/Hepatic Artery/
Splenic Artery/SMA

Hepatic Artery

Splenic Artery

SMA Origin

Aorta

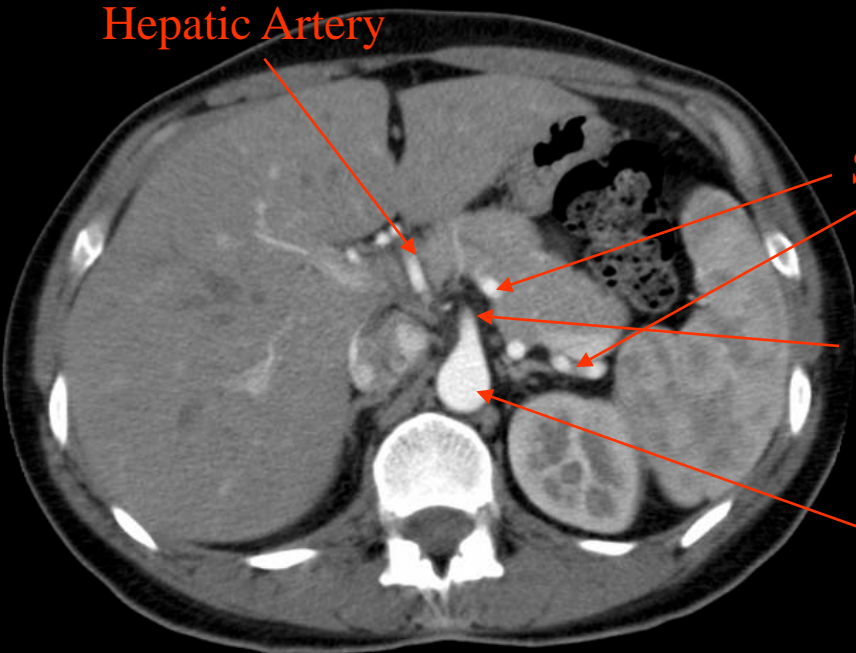

CT Abdomen: Aorta/IVC/SMA/ Splenic V&A/Left Renal Vein

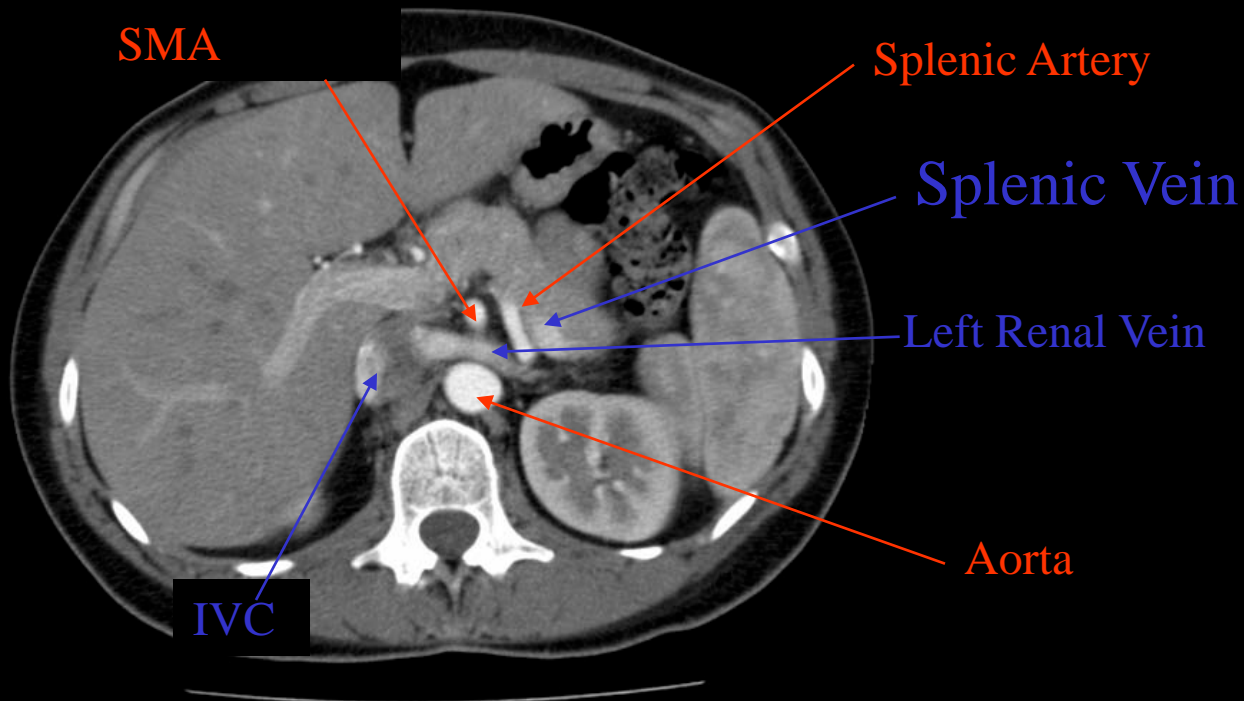

SMA

Splenic Artery

Splenic Vein

Left Renal Vein

IVC

Aorta

CT Abdomen: Aorta/IVC



IVC

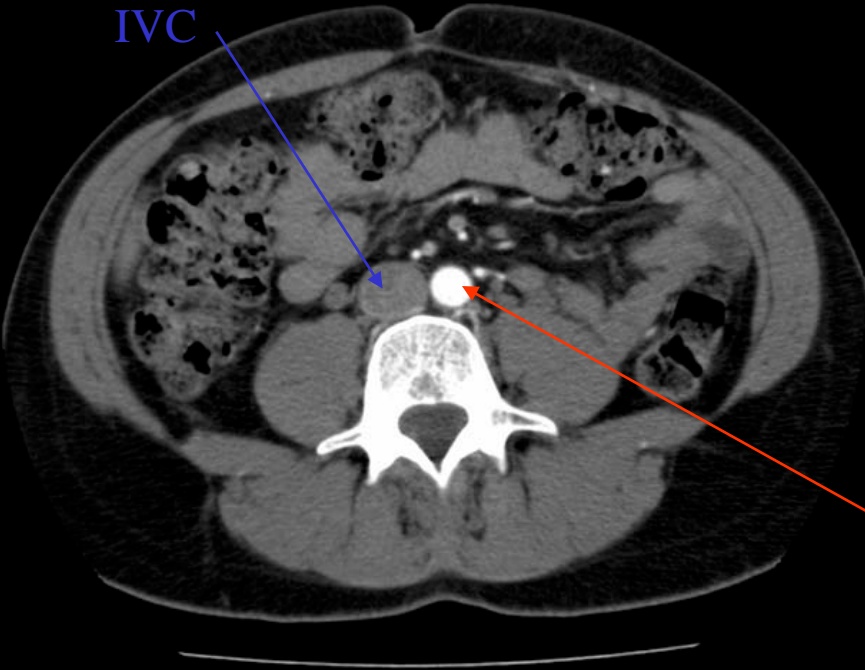

Aorta

CT Abdomen: Common Iliac Arteries

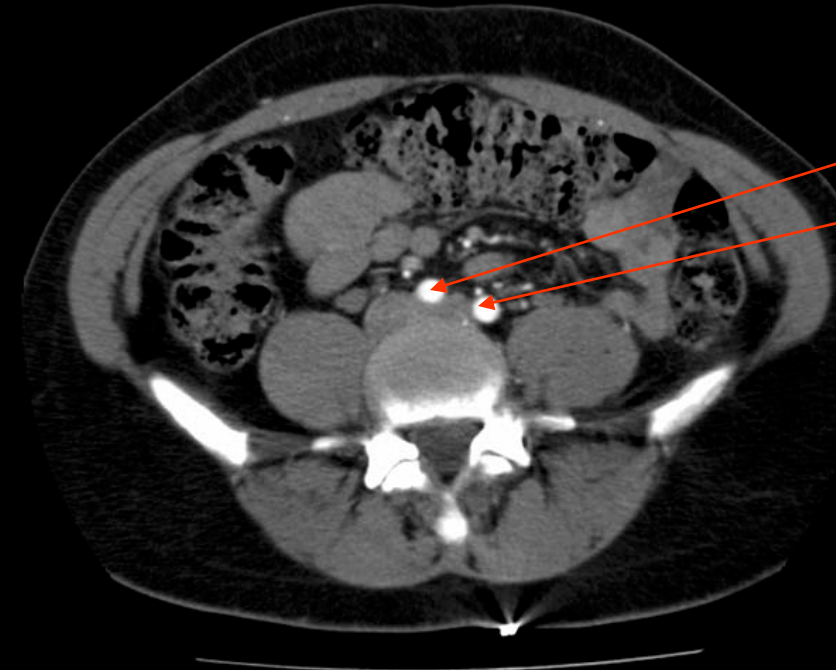
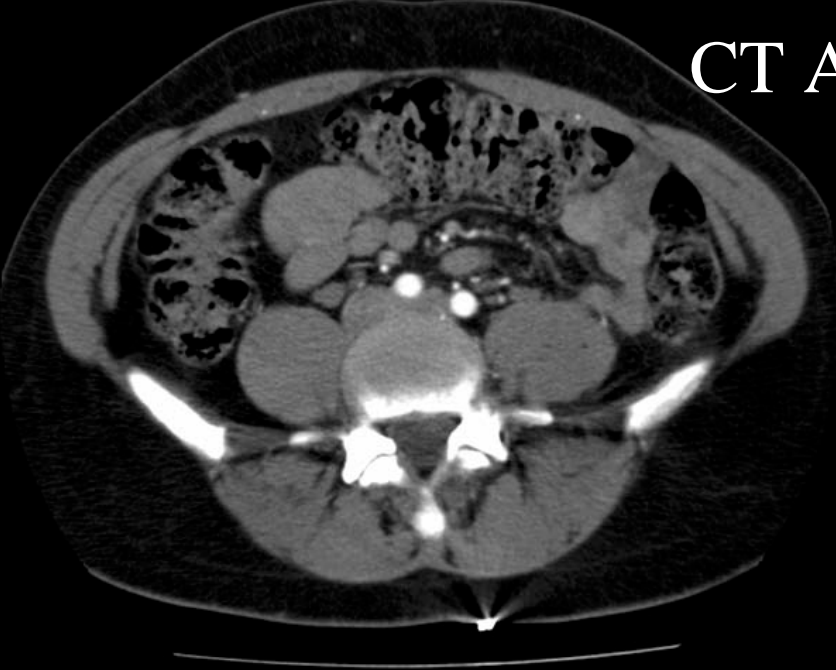

Rt. & Lt. Common Iliac Arteries

CT Abdomen: Common Iliac Arteries and Veins



Common Iliac Veins

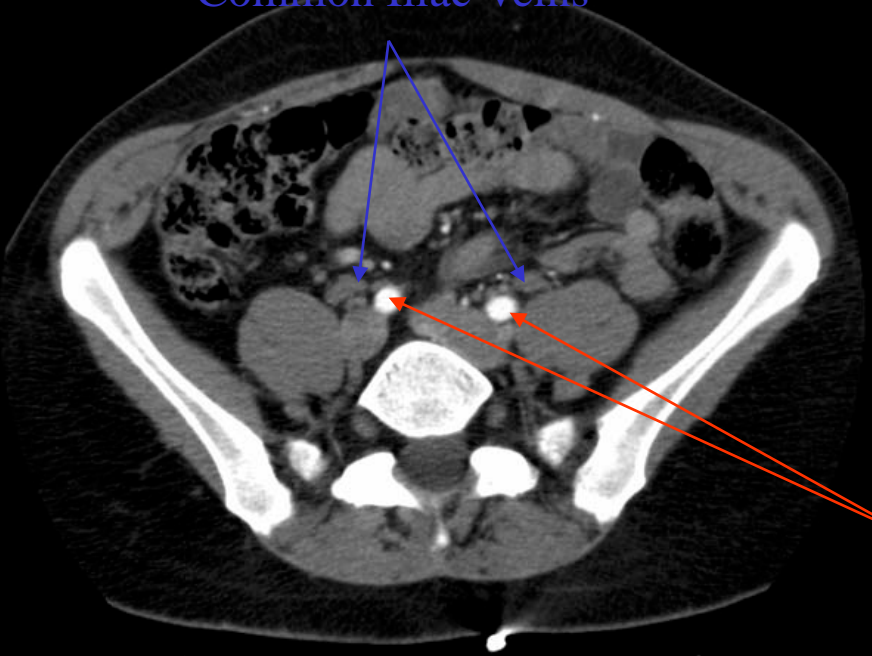

Common Iliac Arteries

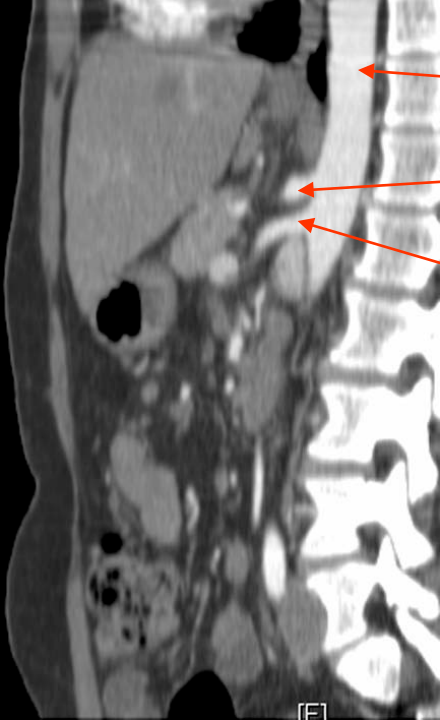

Aorta

Celiac trunk

SMA

CT Abdomen(Sagittal): Celiac Trunk/SMA

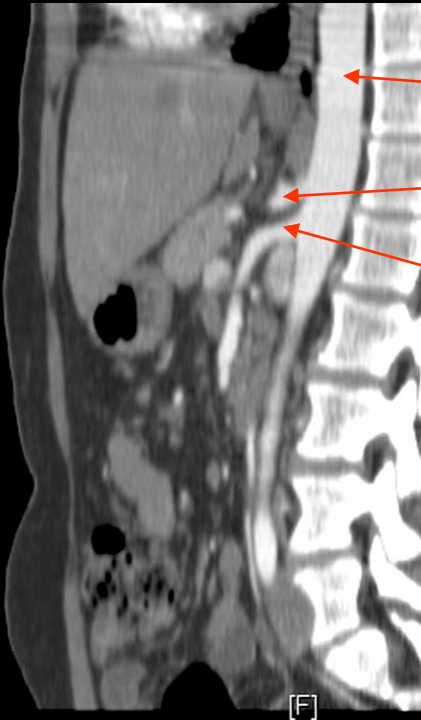

Aorta

Celiac trunk

SMA

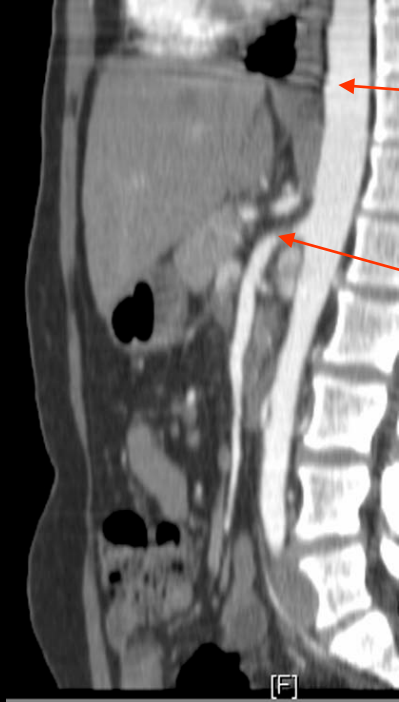

Aorta

SMA

CT Abdomen(Sagittal): Celiac Trunk/SMA



Aorta

SMA